

ATTESTATION PAPER.

No. 847523

Folio. Original

CANADIAN OVER-SEAS EXPEDITIONARY FORCE.

QUESTIONS TO BE PUT BEFORE ATTESTATION.

(ANSWERS.)

- 1. What is your surname? *Delvaux, # ju*
- 1a. What are your Christian names? *Arsene*
- 1b. What is your present address? *Yegginnes Mines N.S.*
- 2. In what Town, Township or Parish, and in what Country were you born? *Marcinelle Belgique*
- 3. What is the name of your next-of-kin? *Alphonse Delvaux*
- 4. What is the address of your next-of-kin? *Rue des Grands Cherbois Belgique*
- 4a. What is the relationship of your next-of-kin? *Wife*
- 5. What is the date of your birth? *1879*
- 6. What is your Trade or Calling? *Miner 39*
- 7. Are you married? *yes.*
- 8. Are you willing to be vaccinated or re-vaccinated and inoculated? *yes.*
- 9. Do you now belong to the Active Militia? *No.*
- 10. Have you ever served in any Military Force? *No.*
If so, state particulars of former Service.
- 11. Do you understand the nature and terms of your engagement? *yes.*
- 12. Are you willing to be attested to serve in the }
CANADIAN OVER-SEAS EXPEDITIONARY FORCE? } *yes.*

DECLARATION TO BE MADE BY MAN ON ATTESTATION.

I, *Delvaux*, do solemnly declare that the above are answers made by me to the above questions and that they are true, and that I am willing to fulfil the engagements by me now made, and I hereby engage and agree to serve in the Canadian Over-Seas Expeditionary Force, and to be attached to any arm of the service therein, for the term of one year, or during the war now existing between Great Britain and Germany should that war last longer than one year, and for six months after the termination of that war provided His Majesty should so long require my services, or until legally discharged.

..... *Arsene Delvaux* (Signature of Recruit)
 Date *March 4th* 191*6* *G. Anthoine* (Signature of Witness)

OATH TO BE TAKEN BY MAN ON ATTESTATION.

I, *Delvaux*, do make Oath, that I will be faithful and bear true Allegiance to His Majesty King George the Fifth, His Heirs and Successors, and that I will as in duty bound honestly and faithfully defend His Majesty, His Heirs and Successors, in Person, Crown and Dignity, against all enemies, and will observe and obey all orders of His Majesty, His Heirs and Successors, and of all the Generals and Officers set over me. So help me God.

..... *Arsene Delvaux* (Signature of Recruit)
 Date *March 4th* 191*6* *G. Anthoine* (Signature of Witness)

CERTIFICATE OF MAGISTRATE.

The Recruit above-named was cautioned by me that if he made any false answer to any of the above questions he would be liable to be punished as provided in the Army Act.

The above questions were then read to the Recruit in my presence.

I have taken care that he understands each question, and that his answer to each question has been duly entered as replied to, and the said Recruit has made and signed the declaration and taken the oath

before me, at *Amberst N.S.* this *4th* day of *March* 191*6*
 *P. J. New* (Signature of Justice)

Description of Archie Delvaux on Enlistment.

Apparent Age.....37 years months.
 (To be determined according to the instructions given in the Regulations for Army Medical Services.)

Distinctive marks, and marks indicating congenital peculiarities or previous disease.

(Should the Medical Officer be of opinion that the recruit has served before, he will, unless the man acknowledges to any previous service, attach a slip to that effect, for the information of the Approving Officer).

Height.....5 ft. 2 1/2 ins.

Chest measurement { Girth when fully expanded.....36 ins.
 Range of expansion.....3 ins.

Complexion.....Dark

Eyes.....Grey

Hair.....Brown

Foot end of right thumb - Scar on calf right leg

Religious denominations.
 Church of England.....-
 Presbyterian.....-
 Methodist.....-
 Baptist or Congregationalist.....-
 Roman Catholic.....Yes
 Jewish.....-
 Other denominations.....-
 (Denomination to be stated.)

CERTIFICATE OF MEDICAL EXAMINATION.

I have examined the above-named Recruit and find that he does not present any of the causes of rejection specified in the Regulations for Army Medical Services.

He can see at the required distance with either eye; his heart and lungs are healthy; he has the free use of his joints and limbs, and he declares that he is not subject to fits of any description.

I consider him* Fit for the Canadian Over-Seas Expeditionary Force.

Date.....March 4 1916.

B. N. B. M.D.

Place.....Amst. N.D.

Medical Officer.

*Insert here "fit" or "unfit."

NOTE.—Should the Medical Officer consider the Recruit unfit, he will fill in the foregoing Certificate only in the case of those who have been attested, and will briefly state below the cause of unfitness:—

CERTIFICATE OF OFFICER COMMANDING UNIT.

Archie Delvaux.....having been finally approved and inspected by me this day, and his Name, Age, Date of Attestation, and every prescribed particular having been recorded, I certify that I am satisfied with the correctness of this Attestation.

J. J. Stern.....(Signature of Officer)

Date.....4. 2. 1916.

Major

REGIMENTAL DOCUMENTS

NAME

Delvaux
Delvaux Arsene

REGT. NO.

8475-23 UNIT

H. Q. FILE NO.

CONTENTS	DATE RECEIVED	TO WHOM FORWARDED	DATE FORWARDED	M. F. W. 2505 REFERENCE	NON-EFFECTIVE BY
S AFFIDAVIT PAPER (M.F.W. 23, 133, or 51)					DEATH
CASUALTY FORM (M.F.W. 54 or A.F.B. 103)					Category
TRAINING HISTORY SHEET (M.F.W. 113)					<i>Killed in action</i>
FIELD CONDUCT SHEET (M.F.W. 178 or A.F.B. 122)					
REGT. CONDUCT SHEET (M.F.B. 263 or A.F.B. 120)					
COMPANY CONDUCT SHEET (M.F.B. 208A or A.F.B. 121)					
MEDICAL HISTORY SHEET (M.F.B. 313 or A.F.B. 178)					DISCHARGE
DENTAL HISTORY SHEET (M.F.B. 465)					Category
MEDICAL REPORT (M.F.B. 227 or A.F.B. 179)					
MEDICAL EXAMINATION (M.F.W. 129)					
TRANSFER CLOTHING STATEMENT (M.F.W. 97 or D.O.S. 2)					
PROCEEDINGS, COURT OF INQUIRY (M.F.B. 303 or A.F.A. 2)					
DECLARATION, COURT OF INQUIRY (M.F.B. 259 or A.F.B. 115)					DESERTION
LAST PAY CERTIFICATE (M.F.W. 44)					
PROCEEDINGS ON DISCHARGE (M.F.W. 218 or A.F.B. 268)					
PARTICULARS OF CHARACTER (A.F.W. 3226)					
COPY OF PARCHMENT DISCHARGE CERTIFICATE (M.F.W. 39A)					
<i>cas card</i>					
<i>un. form. 67</i>					
<i>B. 22</i>					
<i>Qty Wild</i>					
<i>Qty Card</i>					
					<i>3-18</i>
					<i>17-18</i>
					<i>26 18</i>
					<i>2</i>

22 *M*

H

10253
10256

5

mX
13/1/18

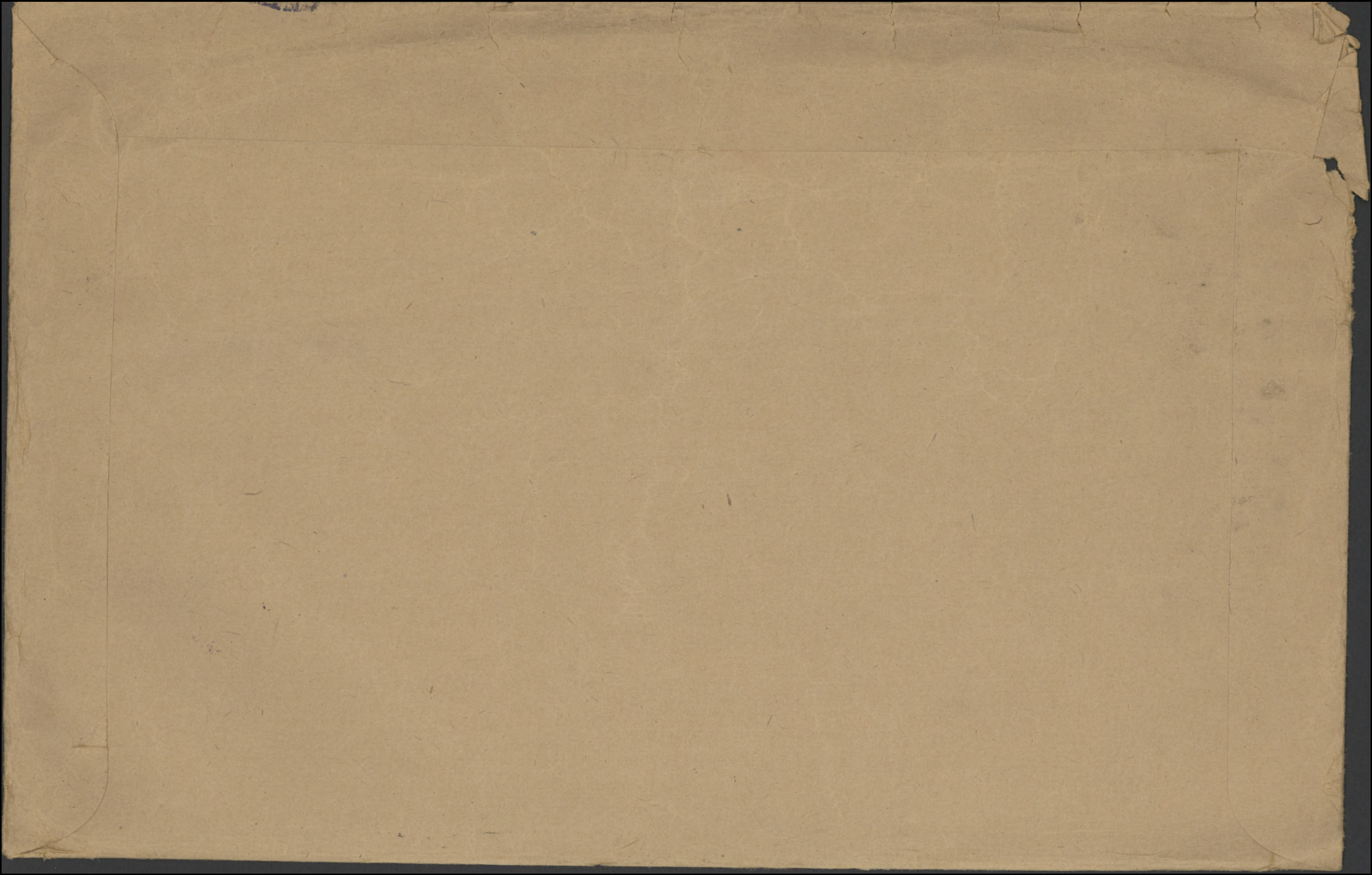

Number

8475-23

Rank

2to

Surname

DELVAUX *alt.*

Christian Name

Arsene

Units

22nd Bu

Can Coy

Theatre of War

France

Date of Service

20-1-17

D

Remarks

Latest Address

Mrs A. Delvaux, Rue de la Vilette fo,
Marcinelle, Belgium.

Roll No.

B. Page 21548

200m.-2-21.m.

DATE AND PLACE OF ORIGIN

* DUE TO SERVICE
* NOT DUE TO SERVICE

HOSPITAL AS AN ADMISSION

WHERE FROM)

UNIT

IN CATEGORY

INVALID

WHERE TO)

CONDITIONS DIAGNOSED

ADDRESS

HOSPITAL

STATION

* CROSS OUT CONDITION NOT APPLICABLE.

DESP DEC 30 1922
REG. NO. 15159

(OVER)

649-D-15842

Delveau A. te. 8475³³

22nd Bn.

Med. & Dec. (Widow) Mrs. A. Delveau,
rue de la Villette fo,
Marcinelle, Belgium.

P. & S. " Mrs. A. Delveau,
address as above.

Serial No 766007

Mem. Cross, " Mrs. A. Delveau,
address as above.

Mem. Cross (Mother) Mrs. V. Dauvin,
Box 102, Joggins Mines,
N.S.

Int elig. 14/15 & Co.

849. V. M.

B. W. M.

*Desp 20-11-20 (w) C 32383
32034*

Desp 20-11-20 (m) C 31920

B.

Scroll Desp. JAN 4 1921 Reqn. No. 77664

Plague Desp. JUL 20 1921 Reqn. No. P-22

593

W/m

Ausene D2938

Name **DELVEAU** Rank **gte**

Reg. No. **847523**

Unit **22 Bn.**

*Mr A. Delveaux, Martinelle
Ruedes Erchus, Chalevoi*

Next of Kin **alphonse Delveaux Ruedes Erchus**
~~Chalevoi~~ **Cherhos Belgique**

Date	Movement	Place	Casualty	List No.	Notified N/K.O.	W.O. List
1918 27 8	KILLED in ACTION	P II A085 4.9.18		A 313	117 801	9008
		No Notement				

NAME

~~Delvaux~~ ^{aur} A. René.

REGT'L NO.

847523

H. Q. FILE NO. 649.

RANK AND CORPS

Spr. 1st. bar. Junn. boy

FOLLOWS

NO.

CABLE

NO. 22-5 DATE

NATURE OF CASUALTY

Belgium 22nd On Form 100

#301. 8-9-18

K. in A. Aug 27th 1918 (NR. 0313)
7-9-18

LIST NO.

HOSPITAL

DATE OF
ADMISSION

REMARKS

a 314.	No. 41 Div Rest Station	31-5-17	Broken. Dentures
a 314	Rep from Base Reg. Unit.	1-6-17	" "

Surname Delvaux
Christian names Arsene
Regtl. No. 84 523 Rank Pte
Unit 50th Bn.
H. Q.....
M. D. No.....
T. O. S..... 19.....
D. O. Pt. II..... of.....
S. O. S..... 19.....
Reason.....
Auth.....

Next of kin..... Relationship.....
Address..... Also notify:.....
.....
.....
.....

BORN—Place..... Date.....

ATTESTED—Place..... Date.....

O/S 23-1-16, 548 4. R/C.....



No. 847523 RANK *Pte.*

NAME *Delvaux Arsène*

T. O. S. 4-3-16 UNIT *150th Battalion*

D. O. A. 8, 4-3-16.

M. D. *6*

PAID		SIG. OR REC'T	PROMOTIONS, TRANSFERS, DISCHARGES, ETC.	
FROM	TO		PARTICULARS	AUTHORITY
<i>1916</i> <i>mar. 4</i>	<i>1914</i> <i>mar. 31</i>	<i>✓</i>	<i>o/s payroll only.</i>	
<i>april</i>		<i>✓</i>		
<i>may</i>		<i>✓</i>		
<i>June</i>		<i>✓</i>		
<i>July</i>		<i>✓</i>		
<i>Aug.</i>		<i>✓</i>		
<i>Sept.</i>		<i>✓</i>		



Surname **Delveau.** Christian Name or Names **A.** Reg. No. **847523.**
Rank **pte** Unit **1st. Tunn.** Co. **22 Lue.** Troop Batty.
Hospital **41. Div. Rest. Sat.** Date of Admission **31-5-17.**

Transferred

Hosp.

Hosp.

Hosp.

Hosp.

Diagnosis

Broken dentures.

(1)
Later Diagnosis (if changed)

(2)

(3)

Additional Diagnosis: if more than one state present
R. F. B. Killed in action 27-8-18

no

DISPOSITION

Date

~~C.L. 20-6-17.~~ **A.314.**

REMARKS

7-9-18 213 Rejoined unit:-. 1-6-17.

A.M.D. 2 DEPT.
Bch. of D.G.M.S. O.M.F.C. London

EPITOME OF HOSPITAL TREATMENT.

Hospital

Adm.

1.

2.

3.

4.

5.

6.

7.

WAR SERVICE GRATUITY

Register No. 00735

A.P. File No. 44771-1724

TO
DEPENDENTS OF DECEASED SOLDIERS

✓ Regt'l No. 847523 Name Arselle J Delvaux
(Christian Name) (Surname)
 Unit 22nd Bn Rank Pte Date of enlistment.....
 ✓ Date of casualty 27-8-18 B.P.C. File No. 114925
 Was service performed overseas? yes

DEPENDENT

✓ Name Madam A. Delvaux Relationship Widow
 Address Rue De La Vilette 68,
Marcinelle
Mr. Charlewi, Belquim

Amount of Special Pension Bonus \$ 80.00 ✓ Abstracted by G.M. Reilly

Eligible for Gratuity \$ 180.00 ✓

Less amount of Special Pension Bonus paid \$ 80.00 ✓

Less Debit Balance of S. A. or A.P. \$

Total deductions \$ 80.00 ✓

Balance due \$ 100.00 ✓

Cheque No. 1899867 ✓ Date issued 11/8/20 meip.

REMARKS :

Clerk J. W. Muller

Audited by
Reilly
 Date 10/8/20

M.F.W. 2652
 25M-6-20.
 H.Q. 1772-89-1473

D.S. G.C.

POST DISCHARGE PAY OFFICE

Three months pay and allowances after discharge.

Name

Surname

Christian Name

Regimental Number

Rank

Address (in full)

Unit

Original Unit

District where paid

Date of Discharge

P. D. P. Filing Number

Rates:—Regimental pay \$ per diem; Field Allowance \$ per diem, Separation Allowance \$ per month.

L.L. 53061—M. & D. 9721

Total Credits 91 days	FIRST PAYMENT			SECOND PAYMENT			FINAL PAYMENT			Balance Overpayments to be Recovered	Total Amount Paid
	Cheque No. A	Date	Amount 30 days	Cheque No. B	Date	Amount 30 days	Cheque No. C	Date	Amount 31 days		

Remarks:

M. F. W. 127
 300M-1-19
 1772-39-1140

ASSIGNED PAY and/or SEPARATION ALLOWANCE

Payable to Mrs Alphonsine Delvaux

Name Delvaux. A.

Address Rue de La Villette 70
Marcinelle Belgium.

From Canada: N^o 847523 Rank _____ Unit 150th B

Pay II Accounts.
Authority Penscous Unit Mc

ASSIGNED PAY

Authority _____ Dol. _____ Effect _____

(Killed in action) 27/8/18

Month	Cheque No.	Assigned Pay	Amount Separation Allce.	Total A.P. and S.A.	REMARKS
DEC.	.191				
JAN.					
FEB.					
MARCH					
APRIL	<u>15</u>		<u>643⁰⁰</u>	<u>132.2.9</u>	<u>Feb. 3920⁴⁰ 73509 15.5 19</u>
MAY					
JUNE					
JULY					
AUG.					
SEPT.					
OCT.					
NOV.					
DEC.					
JAN.					
FEB.					
MAR.					
APRIL					
MAY					
JUNE					
JULY					
AUG.					

ASSIGNED BY THE SEPARATION ALLOWANCE

ASSIGNED BY

1913

1913

SEPARATION ALLOWANCE

Name *Mde Alphonsine Delvaux* Name of Soldier *Delvaux Arsene*
 Address *Rue. des. Hiercheuse* Regtl. No. *844523*
Cherboit Marcinelle Rank *pte*
Hainault Belgique Corps *150 Batt*
 Relation to Soldier }
 wife, child or mother } *wife*
 when called out }

PAYMENTS

ENGLISH

Month	Year	Cheque No.	Amt.	REMARKS
Aug.	1914			<i>Duplicate sent to England for payment</i> MAR 30 1916
Sept.				
Oct.				
Nov.				
Dec.				
Jan.	1915			
Feb.				
March				
Apl.				
May				
June				
July				
Aug.				
Sept.				
Oct.				
Nov.				
Dec.				
Jan.	1916			
Feb.				
March				

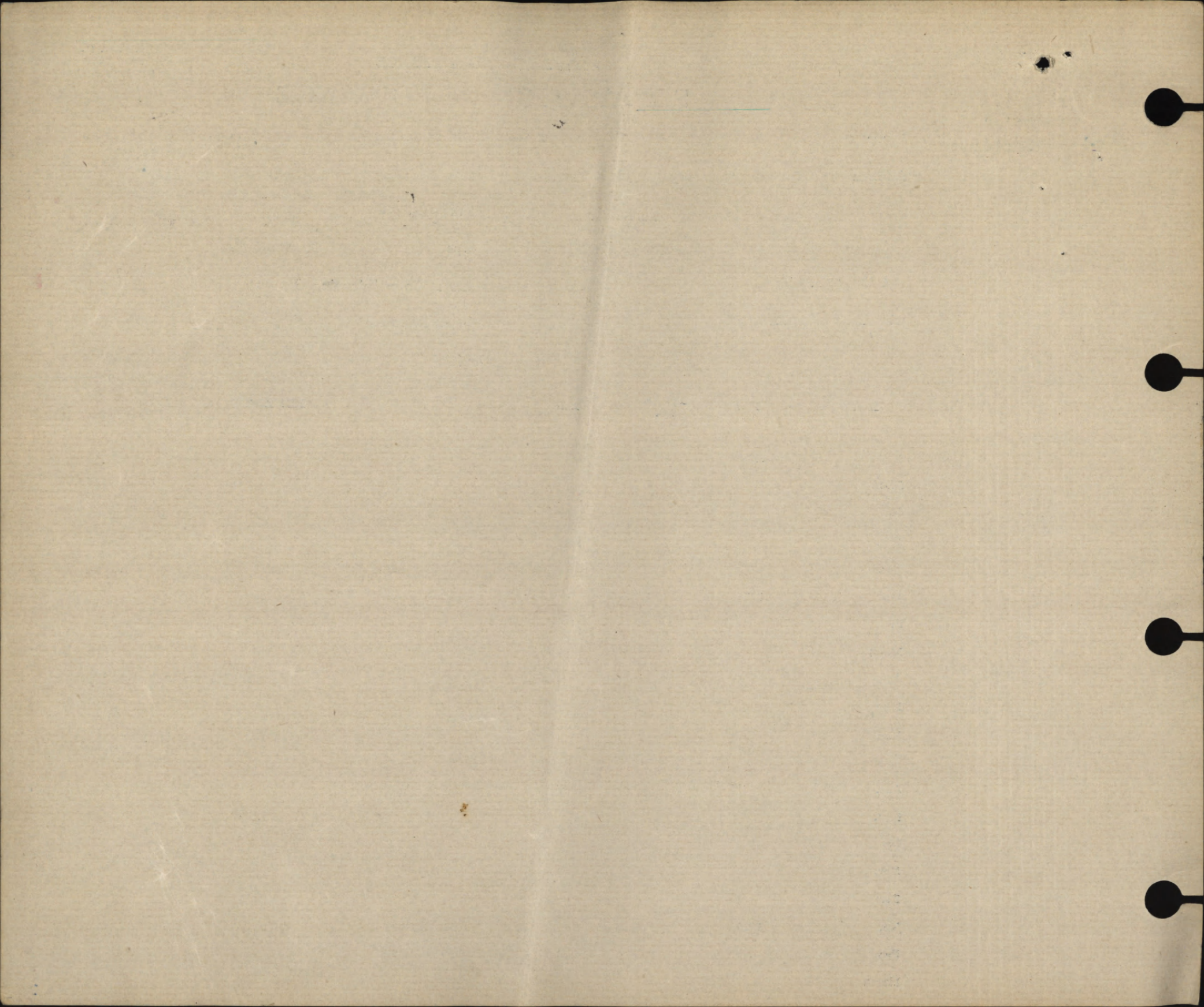

SEPARATION ALLOWANCE

Mde. Alphonsine Delvaux OVERSEAS CONTINGENTS
 Sheet No. 2. *wife*
 PAYMENTS.

Name of Soldier *Delvaux Arsene*
pte

L. L. Job 89002.—Req. 6213.

Month.	Year.	Cheque No.	Amt.	Remarks.
April	1916			<i>Duplicate sent to England for payment</i>
May				
June				
July				
Aug.				
Sept.				
Oct.				
Nov.				
Dec.				
Jan.	1917			
Feb.				
March				
April				
May				
June				
July				
Aug.				
Sept.				
Oct.				
Nov.				
Dec.				
Jan.	1918			
Feb.				
March				
April				
May				
June				
July				

MILITIA AND DEFENCE
SEPARATION ALLOWANCE
 OVERSEAS CONTINGENTS

Sheet No. 2 (Contd.)

Name of Soldier _____

PAYMENTS.

Month.	Year.	Cheque No.	Amt.	Remarks.
Aug.	1918			
Sept.				
Oct.				
Nov.				
Dec.				
Jan.	1919			
Feb.				
March				
April				
May				
June				
July				
Aug.				
Sept.				
Oct.				
Nov.				
Dec.				
Jan.	1920			
Feb.				
March				
April				
May				
June				
July				
Aug.				
Sept.				
Oct.				
Nov.				

4-3-16-

MILITIA AND DEFENCE

M. F. W. 11.

50m.—4-16.

H. Q. 1772-39-818

SEPARATION ALLOWANCE

Name *M^{de} Alphonsine Delvaux* Name of Soldier *Delvaux Arsine*
 Address *rue des Pierchauses* Regtl. No. *847523*
Martinelle près Charleroi Rank *Pte*
Province Hainaut Corps *150th O.S. Batta*
 Relation to Soldier } *Belgique* To what Corps belonging }
 wife, child or mother } when called out }

PAYMENTS

ENGLISH

Month	Year	Cheque No.	Amt.	REMARKS
Aug.	1914			<i>Duplicate to be sent to England for payment</i> AUG 12 1916
Sept.				
Oct.				
Nov.				
Dec.				
Jan.	1915			
Feb.				
March				
Apl.				
May				
June				
July				
Aug.				
Sept.				
Oct.				
Nov.				
Dec.				
Jan.	1916			
Feb.				
March				

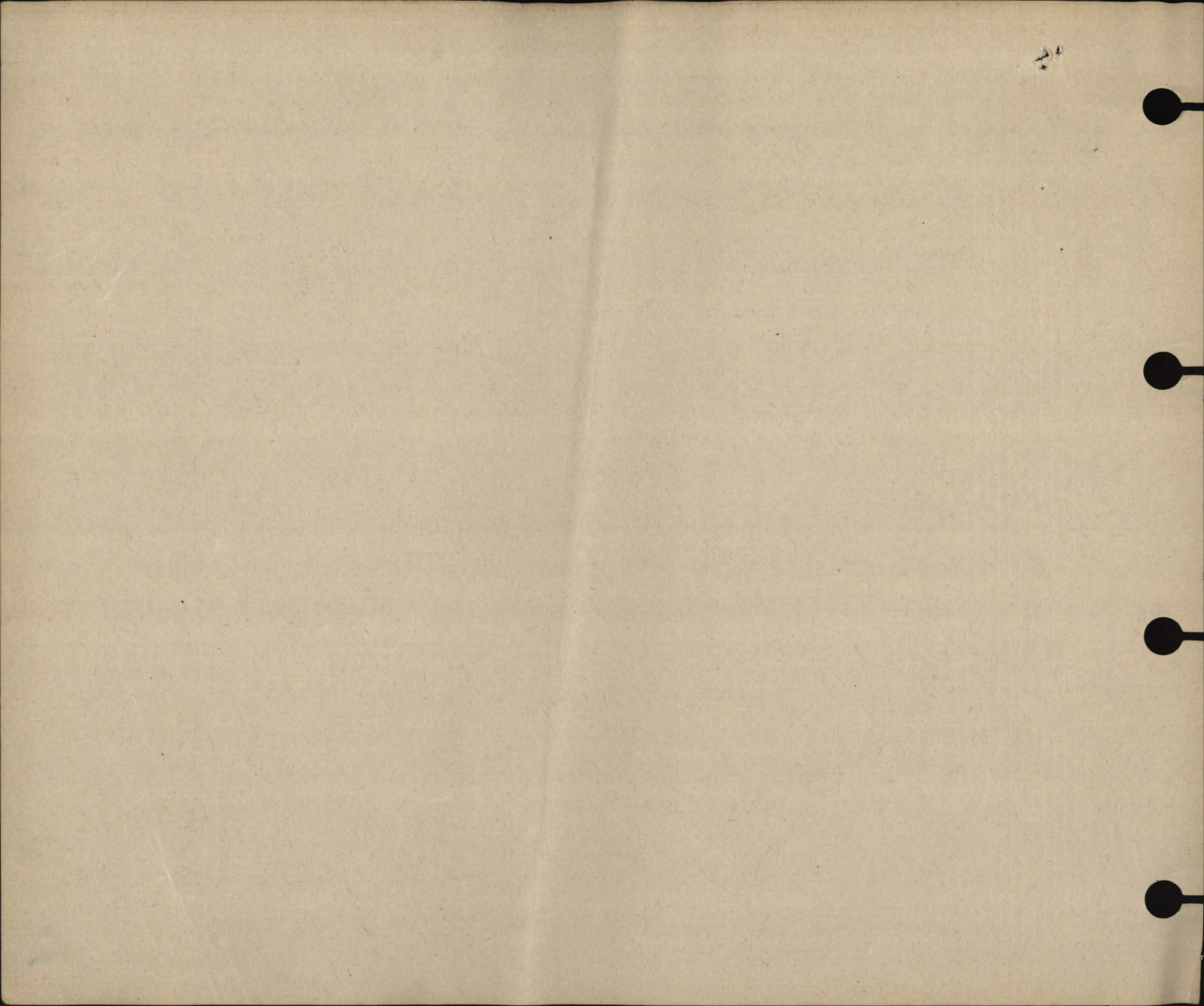

MILITIA AND DEFENCE
SEPARATION ALLOWANCE
 OVERSEAS CONTINGENTS

M. F. W. 11a.
 50m.-4-16.
 1772-39-818.

Sheet No. 3

L. L. Job 310.—Rev. 657.

Mr. Alphonsine Helvaux **PAYMENTS.** *Wife*

Name of Soldier *Helvaux Arsine*

It.

Month.	Year.	Cheque No.	Amt.	Remarks.
April	1916			<i>Duplicate sent to England for payment</i>
May				
June				
July				
Aug.				
Sept.				
Oct.				
Nov.				
Dec.				
Jan.	1917			
Feb.				
March				
April				
May				
June				
July				
Aug.				
Sept.				
Oct.				
Nov.				
Dec.				
Jan.	1918			
Feb.				
March				
April				
May				
June				
July				

AUG 12 1916

MILITIA AND DEFENCE
SEPARATION ALLOWANCE
 OVERSEAS CONTINGENTS

Sheet No. 2 (Contd.)

Name of Soldier _____

PAYMENTS.

Month.	Year.	Cheque No.	Amt.	Remarks.
Aug.	1918			
Sept.				
Oct.				
Nov.				
Dec.				
Jan.	1919			
Feb.				
March				
April				
May				
June				
July				
Aug.				
Sept.				
Oct.				
Nov.				
Dec.				
Jan.	1920			
Feb.				
March				
April				
May				
June				
July				
Aug.				
Sept.				
Oct.				
Nov.				

J.M.

Rank

Name

Delvaux R.L.
DELVAU, Arsene.

Reg'l No.

847523

R-122

Unit 150th Bn.

If in perm. Corps,
What Unit? }

Married or Single

Married. ✓

Place and Date of Enlistment Amherst. n.s. 4th March 1916. ✓

Place of Birth Marcinelle.,
Belgique. ✓

Name and Address, Next-of-Kin *aux R.L.*
Alphonsine Delvaux. ✓

Rue des Erchus, *Martineles Charleroi* Cherhois, Belgique. ✓ *R.L. 25-D-2938* Relationship Wife. ✓

Assigned Pay Monthly \$

Payable to

Relationship

N/E R.B. *13646*
File R.L. *25-D-2938*
KILLED IN ACTION

Separation Allowance \$

Payable to

Relationship

Discharge, Date and Place

Reason

Character

H. W. & V., Ld.—7165-16.

Report.		Record of promotions, reductions, transfers, casualties, etc., during active service. The authority to be quoted in each case.	Place.	Date.	REMARKS. Taken from Official Documents.
Date.	From whom received.				
		Arrived in England	S. Lapland	6-10-16	
20.11.16	150 th Bn.	S. Del. to C. E. J. D. browborough	Bramshott	16.11.16	PT II D.O. 225
18.11.16	" "	S.O.S. from 150 th Bn.	Browboro'	14-11-16	" - 24
19. 1. 17.	" "	S.O.S. to 1st. Gun. Coy. Trona	" "	19.1.17	" - 14
25.1.17	1 st Gun. Coy	T.O.S. from C. E. J. D.	Field	20.1.17	" - 6
20.6.17	DO	Adm No 41 Dis Rest. Station		31-5-17	62a 314 Broken Dentures
20.6.17	DO	Rejoined Unit		1-6-17	62a 314
27.10.17	" "	S.O.S on Gfr to 22 nd Bn	Spl "	12.10.17	PT II O/5 <i>42123 d/31-10-17 of 22 no Bn</i>
28-5-18	22 nd Bn	lyt. 1. good cond. Budge		4-3-18	51
4. 9. 18	22 nd Bn.	Killed in Action	PT	57.8.18	85

100 CHECKED
25 JAN 1917
WDR

m x
1311-20
R

Que
8.

long
22

Sheet No 2
Casualty Form - Active Service.

Regiment or Corps 22nd Can. Battr.

Rank Private Surname Delvean Christian Name A.

Religion Age on Enlistment years months

Enlisted (a) 4-3-16 Terms of Service (a) A.O.W. Service reckons from (a) 4-3-16

Date of promotion to present rank Date of appointment to lance rank

Extended { } Re-engaged { } Qualification (b)
or Corps Trade and rate

Occupation Signature of Officer

Report		Record of promotions, reductions, transfers, casualties, &c., during active service, as reported on Army Form B213, Army Form A. 36, or in other official documents. The authority to be quoted in each case.	Place of Casualty	Date of Casualty	Remarks Taken from Army Form B. 213, Army Form A. 36, or other official documents.
Date	From whom received				
		Embarked ...			
		Disembarked			
<u>12/1/18</u>	<u>23rd Bn.</u>	<u>GRANTED 14 DAYS LEAVE.</u>	<u>---</u>	<u>8/1/18</u>	<u>B213. Part II. O. 10/1918.</u>
<u>2-2-18</u>	<u>do.</u>	<u>Returned from leave</u>	<u>Field</u>	<u>24/1/18</u>	<u>B213</u>
<u>16-5-18</u>	<u>do</u>	<u>AWARDED I GOOD CONDUCT BADGE</u>		<u>4-3-18.</u>	<u>K.I.18-11407. Pt. II.</u>
<u>26.7.18.</u>	<u>" " "</u>	<u>On Command Rest Camp</u>	<u>1st Army</u>	<u>22.7.18.</u>	<u>51 of 1918.</u>
<u>9-8-18.</u>	<u>do</u>	<u>Rejoined Unit</u>	<u>Field</u>	<u>6-8-18</u>	<u>B213</u>
<u>30 AOU 18</u>	<u>22nd Battrn.</u>	<u>KILLED IN ACTION</u>	<u>Field</u>	<u>87 AOU 18</u>	<u>K.I.17-1182. Pt. II. O.</u>
					<u>95 of 1918.</u>
		<u>Whogau</u>	<u>Major</u>	<u>for Lt.-Col., A.A.G.</u>	
			<u>Canadian Section.</u>	<u>G. H. Q. 3rd Echelon</u>	<u>B.E.F.</u>

(a) In the case of a man who has re-engaged for, or enlisted into Section D, Army Reserve, particulars of such re-engage ment or enlistment will be entered.

(b) Signaller, Shoeing-Smith, &c.

1st sheet
 Fill in Only.—Unit, Number, Rank and Name.

M. F. W. 54. (A. F. B. 103.)
 250M.—1-16.
 H. Q. 1772-39-920.

Casualty Form—Active Service.

Unit, Regiment or Corps 150th Overseas Bn., C.E.F.
 Regimental No. 847523 Rank Plt Name A. Delvaux
 Enlisted (a) 4-3-16 Terms of Service (a) 20 of W Service reckons from (a) 4-3-16
 Date of promotion to present rank } Date of appointment to lance rank } Numerical position on roll of N. C. Os. }
 Extended Re-engaged Qualification (b) Miner

Report		Record of promotions, reductions, transfers, casualties, etc., during active service, as reported on Army Form B 213, Army Form A. 36, or in other official documents. The authority to be quoted in each case.	Place	Date	Remarks taken from Army Form B. 213, Army Form A. 36, or other official documents.
Date	From whom received				
		Embarked Canada	Halifax	23-9-16	
		Disembarked England	Liverpool	6-10-16	
		Transferred to Canadian Training Depot	Crowthorne	15-11-16	Part II Order No. <u>225</u> authority D.H. Q-B.H.A-5-1B 17-11-16
		T.O.S. from 150th Bn	Crowthorne	15-11-16	Capt. and Adjutant, 150th Battalion, Canadian Infantry.
		Struck off Strength of C.E.T.D. to 1st Tim. Coy. France	CROWBOROUGH	19 JAN. 1917	Part II Order No. <u>17</u> Lieut. C.E. Adjutant, C.E.T.D.

CERTIFIED CORRECT
 20-11-16
 31 JAN. 1917
 8 JAN. 1917
 CAN. RECORDS, LONDON

(a) In the case of a man who has re-engaged for, or enlisted into Section D. Army Reserve, particulars of such re-engagement or enlistment will be entered.
 (b) e.g. Signaller, Shoeing Smith, etc., etc., also special qualifications in technical Corps duties. [P.T.O.]

No. 847523 Pte Delveau A

Report		Record of promotions, reductions, transfers, casualties etc., during active service, as reported on Army Form B. 213, Army Form A. 36, or in other official documents. The authority to be quoted in each case.	Place	Date	Remarks taken from Army Form B. 213, Army Form A. 36, or other official documents.
Date	From whom received				
20/1/17	GBD	Arrived as reinforcement for 1st. Punig. Coy. C.E.	C.B.D.	20/1/17	U.R. Pt. S.O. 3 - 20/1/17
21/1/17	"	Left for Unit	Field	21/1/17	U.R.
22/1/17	Obhuv	Arrived Unit	do	22/1/17	B213 Dec 1917 16/17
26/1/17	41 DRP	Duties	adm 41 DRP	31/1/17	} 456 } Dec 227.
-	-	-	Dish to Duty	1/1/17	
-	ocum	Regn from 1st Coy	Sulu	1/1/17	B213 14-6-17
12/1/17	24 BP	LOS	Ch B.D.	12/1/17	nr. 188
5/1/17	all	Transfer to 22 Bata		12/1/17	no letter. 115 / several hunks. / 1103 at. 2. b. (5) 1/2 of 16 6/16 K.S. 181/17 P. 75. 27/17
5/1/17	5/1/17	Taken on strength of 22nd Bn on transfer from 1st Can. Tunnelling Coy. -		13-10-17	authy: same as above - Part II. O. 123 of 29-10-17
25/1/17	2 C.B.D.	arrived class "A"	2 C.B.D. Sep.	25/1/17	nr. 1/23.
8-11-17	5/1/17	Left for C.C. Camp. -		8-11-17	nr. 1/206
5/1/17	ccle.	arrived 2nd C.D. wing. C.C.C.		8-11-17	nr. 1/30.
11-11-17	5/1/17	Despatched to 22nd Bn	Field	11-11-17	nr. 1/36
24-11-17	OC 22	JOINED UNIT	do	17-11-17	B213

ORIGINAL

847523
Original

MEDICAL HISTORY SHEET.

Surname Debrant Christian Name Arsene

Examined { on 4th day of March 1916 Approved by B. W. Bliss M.D.
 { at Amherst N.S.

Birthplace { City or Town Morcinelle Rank M.O.
 { County Belgium

Apparent age 37 years

Trade or occupation Mine

Height 5 Feet 2 1/2 Inches M.O.

Weight 160 Lbs. M.O.

Chest measurement { Minimum 33 inches M.O.

{ Maximum expansion 36 1/2 inches M.O.

Physical development Good M.O.

Small-Pox Marks none M.O.

Vaccination Marks { A r m Right - Left yes
 { Number one

When Vaccinated last last year 21/8/16 E. Cooke Capt. M.O.

(a) Marks indicating congenital peculiarities or M.O.

previous disease none M.O.

(b) Slight defects but not sufficient to cause rejection none

Date.	Fit or Unfit.	EXAMINED FOR RE-ENGAGEMENT.
		<u>M.O.</u>
		<u>M.O.</u>
		<u>M.O.</u>
		<u>M.O.</u>
		<u>M.O.</u>
		<u>M.O.</u>
Date.	Result.	VACCINATIONS.
<u>21/8/16</u>	<u>good</u>	<u>E. Cooke Capt.</u> <u>M.O.</u>
Date.	Result.	ANTI-TYPHOID INOCULATIONS, ETC.
<u>23/3/16</u>	<u>good</u>	<u>J. E. Bondreau</u> <u>M.O.</u>
<u>17/4/16</u>	<u>good</u>	<u>J. E. Bondreau</u> <u>M.O.</u>
<u>12/5/16</u>	<u>good</u>	<u>J. E. Bondreau</u> <u>M.O.</u>

Enlisted on 4th day of March 1916 at Amherst N.S.

	CORPS.	REG'T NUMBER.	HABITS.	DATE.
Joined on enlistment	<u>150th Bn Can Inf</u>	<u>847523</u>		<u>4-3-16</u>
Transferred to	<u>Can Engg Training Depot</u> <u>Crowleyburgh</u> <u>1st Trenching Co</u>	<u>Authority</u> <u>OD. H. R. BH</u> <u>165-1B</u> <u>17/11/16</u>		<u>16/11/16.</u>

EXAMINED OR DISCHARGED BY A MEDICAL BOARD.

STATION.	DATE.	DISEASE.	RESULT.

N. B.—This sheet to be disposed of in accordance with instructions in the Regulations for Army Medical Service, on the man becoming non-effective; the date and cause being stated on next page.

PARTICULARS OF FAMILY OF AN OFFICER OR MAN ENLISTED IN C. E. F.

INSTRUCTIONS.

- (a) This form is only required for men joining units for Overseas Service and must be completed immediately the man is warned for draft overseas.
- (b) Care must be taken to see that a man is allotted his correct Regimental Number. No numbers must be duplicated and once it has been allotted to a man, even if he is subsequently discharged, the same number must never be allotted to another man.
- (c) All questions, etc., must be answered.
- (d) One copy of the form is to be forwarded by Officer Commanding unit for each Officer and man to Officer Commanding Division or District at least seven days before man leaves his station to proceed overseas, for transmission to Accountant and Paymaster General, Ottawa.
- (e) Duplicate copy is to be forwarded direct to Officer in charge of Records, C.E.F. London, immediately after arrival in England.

(1) Name of Overseas Unit which Soldier joins.....

150th Overseas Bn. C.E.F.

(2) Regimental Number *847523*.....

(3) Full Name of Soldier.....

Delvaux Arsine Joseph

(4) Place of Birth.....

Marsinval Belgique

(5) Are you married, or not?.....

Yes

(6) If married, state,

(a) Full name of your wife.....

*Alphonsine Debroux
rue d'Hiercheuse*

(b) Present Postal Address.....

*Marsinval Charbois
Cros Knault Belgique*

(7) Are you a widower?.....

No

(8) Have you any children?.....

No

If so, give number of boys and girls.....

Also their names and ages.....

(9) Is your Father alive? *Dead*

If so, state name and address

(10) Is your Mother alive? *Yes*

If so, state name and address

*Route de Route de Braumont
Marinial. Belgique*

(11) If your Mother is a widow *Remarried*

Are you her sole support, or not? *No*

(12) If sole support of widowed mother, state what amount you have given her per month prior to your enlistment, also reason she has no other support than yourself.

(13) If you have no wife, father, mother or children, state the name and relationship with full postal address of your next of kin, to whom you would desire any communication to be sent concerning you.

Wife

(14) If you have a wife, or children, or a widowed mother who depends on you as her sole support, have you applied to the Paymaster of your unit for Separation Allowance? If not, this must be done.

(15) Are you insured? *Yes*
None

If so, in what Company?

Have you made arrangements for payment of your Insurance premium?

If not, and it is a monthly premium, you can assign the amount in addition to any other assignment you wish to make.

Date *August 30th 1916*

H. B. ...
Officer Commanding.

Perforated sheet for Will from Pay Book of

Reg. No. **847523**
Name **Arsene Delvoux**
Unit **No 1 Tunn Coy**

MILITARY WILL.

Je certifie de laisser
a ma femme Alphonsine
Delvoux, Delroux
touts to mon n'avoire
an ca de Malheure

RECORDS REGISTRY O.M.F. OF C.	
OFFICE ANDOUR HOUSE, OLD BURY LONDON, E.C. 4.	
R.L.	
REF TO	RIIA1
15 OCT. 1918	
g/o C	U/R
FILE CHARGE	SINCE
TO	
ACTED ON	

Signature **Arsene Delvoux**
Rank and Regt. **n.l. canadian tunnelling
comp**
Date **13-10-17.**

I hereby certify the above to be a true copy of the original Will
now on file in Estates Branch.

Date **8 October 1918.**

[Signature]
Lieut.
for OFFICER I/C ESTATES,
OVERSEAS MILITARY FORCES OF CANADA.

NOTE Extracted from Pay Book Page 20

Holograph

Died-- **Killed in Action 27-8-18.**

Transferred **4-10-18.**

Private. A. Delveau, No. 847523, 22nd Battalion.

BM.

30148.

[Handwritten mark]

Part of the will of the testator

of the testator

WILL

of

of the testator

of the testator

18

of the testator

of the testator

of the testator

of the testator

of the testator

of the testator

of the testator

of the testator

of the testator

of the testator

REGISTERED
WILLS-SECTION
14 OCT 1918
ESTATES, O.M.F.C., LONDON

* Strike out whichever inapplicable.

ASSIGNED PAY	ENGLAND OR CANADA.	SEPARATION ALLOWANCE.	ENGLAND OR CANADA.	NAME:- <i>DELVAUX Arsène</i>				
EFFECTIVE DATE:-		EFFECTIVE DATE:-		NUMBER:- <i>847-23.</i>				
AMOUNT:-		AMOUNT:-		PARTICULARS OF RANK OR APPOINTMENT				
NAME, ADDRESS, RELATIONSHIP & AUTHORITY { WHEN PAYEE OF A.P. IS THE SAME AS PAYEE OF S.A. THE WORD "SAME" ONLY TO BE WRITTEN IN THIS SPACE.				AUTHORITY	DATE EFFECTIVE	RANK OR APPOINTMENT		
						<i>Private</i>		
				UNIT AND TRANSFERS				
				ORIGINAL UNIT:- <i>150 ca Br</i>				
				DATE ACCOUNT FIRST OPENED:- <i>1/10/16</i>				
				AUTHORITY	DATE EFFECTIVE	DATE LEDGER SHEET T'S'D	UNIT TRANSFERRED TO	
					<i>1-6-18</i>		<i>6570</i> <i>cb Fagnée</i>	
EXTRACTS FROM ACTIVE SERVICE PAY-BOOKS { UPON CLEARANCE OF VOUCHERS, ENTRIES WILL BE CANCELLED BY INSERTION OF DATE CHARGED IN RED INK					<i>1/8/18</i>		<i>22 Dall.</i>	
DATE OF PAYMENT	NUMBER OF A.R.	UNIT PAID BY	AMOUNT	DATE OF PAYMENT	NUMBER OF A.R.	UNIT PAID BY	AMOUNT	
				DAILY RATES OF PAY AND ALLOWANCES				
				AUTHORITY	PAY	F.A.	P.F.A.	SUBS'CE ALL'CE
					<i>1.</i>	<i>10</i>		

PARTICULARS OF RENDERING NON-EFFECTIVE:-												
MONTH	PARTICULARS		CR 1	CR 2	PARTICULARS	DR 1	DR 2	DR 3	DR 4	BALANCE	DEFERRED	SEPARATION
<i>1918</i>	<i>June</i>	<i>Bal fwd</i>								<i>321 99 250</i>		
	<i>Apr</i>	<i>P Pay</i>	<i>33</i>		<i>on 5 2/4 22 Br</i>	<i>178</i>				<i>355 21</i>		
	<i>May</i>	<i>P Pay</i>	<i>34 10</i>		<i>on 10 2 2/4 ✓</i>	<i>327</i>						
					<i>on 17 12/5 ✓</i>	<i>446</i>						
					<i>on 70 15/4 ✓</i>	<i>446</i>				<i>374 82</i>		
			<i>34 10</i>			<i>1249</i>				<i>407 82</i>		
			<i>33</i>		<i>on AR 230 22nd Br 29.5.18</i>	<i>357</i>				<i>714</i>		
					<i>296. 16/6/18. 4th Br</i>	<i>357</i>						
			<i>33</i>			<i>714</i>				<i>4008</i>		
	<i>July</i>	"	<i>34 10</i>		<i>on AR 428 15/7/18 22 Br</i>	<i>357</i>						
					<i>AR 337 2/7/18 ✓</i>	<i>446</i>						
					<i>AR 453 20/7/18 ✓</i>	<i>446</i>						
			<i>34 10</i>		<i>AR 5508. 27/7/18 Boulogne</i>	<i>1338</i>				<i>408 91</i>		
						<i>25 67</i>				<i>443 01</i>		
	<i>Aug</i>	"	<i>34 10</i>		<i>AR 169 5/8/18 22/8</i>	<i>357</i>				<i>439 44</i>		
						<i>357</i>						
	<i>Sept</i>	<i>Int on pay</i>	<i>21 56</i>		<i>Bal Bal by 7/18</i>	<i>461</i>				<i>461 00</i>		<i>NESTED 20. Y Cr. 461 ..</i>
			<i>21 56</i>			<i>461</i>				<i>Nil</i>		

Non active 27/7/18 char 31/9

P. 559. MARRIED OR SINGLE *Married*

PLACE OF BIRTH *Marsinval, Belgium.*

NAME AND ADDRESS OF NEXT OF KIN *Mrs. Alphonsine Delvaud, Rue des Erchus, Martinelle, Charleroi, Belgique.*

RELATIONSHIP OF NEXT OF KIN *Wife*

NAME AND ADDRESS OF NEXT OF KIN

RELATIONSHIP OF NEXT OF KIN

SEPARATION ALLOWANCE MONTHLY \$ EFFECTIVE (DATE)

PAYABLE TO

RELATIONSHIP OF DEPENDANT

CASUALTIES, PROMOTIONS, &c.

PARTICULARS	EFFECTIVE DATE	AUTHORITY

ADMISSIONS TO HOSPITAL, &c.

DATE ADMITTED	DATE DISCHARGED	V. OR A.	NAME OF HOSPITAL

REG'L. No. *147,523.* RANK *Private* NAME *Delvaud, Arsene*

IF IN PERM. CORPS } TRANSFERRED TO *Canadian Engineers Training Depot, Crowsborough.* DATE *16-11-16* AUTHORITY *D.O.A 225.*

PERMANENT FORCE ALLOWANCES TRANSFERRED TO *1st Tunnel Co* DATE *11/2/17* AUTHORITY *D.O.G. 20/1/17*

PLACE OF ATTESTATION *Montreal.* TRANSFERRED TO *CETA* DATE *1/11/11* AUTHORITY

DATE OF ATTESTATION *4-3-16.* TRANSFERRED TO *23rd Res* DATE *1-2-18* AUTHORITY *D.N.*

ASSIGNED PAY MONTHLY \$ *741.50* DATE EFFECTIVE *1/3/17*

PAYABLE TO *M^{rs} Alphonsine Delvaud* *Rue Des Erchus Martinelle (47290)* *Charleroi Belgium* RELATIONSHIP *Wife*

ASSIGNED PAY MONTHLY \$ *1500* DATE EFFECTIVE *4/3/16*

STOP-PAYMENT FORM (ASSIGNED PAY) RENDERED (DATE) EFFECTIVE REASON

DISCHARGE DATE AND PLACE REASON AND AUTHORITY

ACCOUNT TRANSFERRED TO NON-EFFECTIVE BRANCH (DATE)

ACCOUNT TRANSFERRED TO OFFICERS' PAY BRANCH (DATE)

DATE	PAY		FIELD ALLOWANCE		WORKING OR SPECIAL PAY		ASSIGNED PAY CREDITS	OTHER CREDITS	TOTAL CREDITS	ACQUITTANCE ROLLS				CASH PAYMENTS				ASSIGNED PAY	OTHER CHARGES	TOTAL DEBITS	BALANCE		PAY WITHHELD OR DEFERRED	PAY AVAILABLE FOR ISSUE	REMARKS			
	No. OF DAYS	RATE	AMOUNT		No. OF DAYS	RATE				AMOUNT		1	2	3	4	1	2				3	4				CREDIT	DEBIT	
			\$	C.						\$	C.	No.	DATE	No.	DATE	No.	DATE				No.	DATE						No.
<i>1916</i>																							<i>Balance from Canada</i>					
<i>Sept 30</i>									<i>27 66</i>																			
<i>Oct 31</i>	<i>31</i>	<i>100</i>	<i>31 00</i>	<i>31 10</i>	<i>3 10</i>				<i>61 76</i>	<i>13</i>	<i>14</i>	<i>15</i>	<i>16</i>															
<i>Nov 15</i>	<i>15</i>	<i>100</i>	<i>15 ..</i>	<i>15 10</i>	<i>1 50</i>				<i>16 50</i>	<i>93</i>	<i>14</i>	<i>15</i>	<i>16</i>												<i>Transf^d to Canadian Engineers Training Depot, Crowsborough-16-11-16 D.O.A 225.</i>			
<i>16-30</i>	<i>15</i>	<i>-</i>	<i>15 ..</i>	<i>15 ..</i>	<i>1 50</i>				<i>16 50</i>																			
<i>Dec 31</i>	<i>-</i>	<i>31</i>		<i>31</i>	<i>3 10</i>				<i>34 10</i>	<i>2130</i>	<i>29/11</i>																	
<i>Jan. 31</i>	<i>31</i>	<i>100</i>	<i>9 20</i>	<i>92</i>	<i>9 20</i>				<i>34 10</i>	<i>2628</i>	<i>15 1/6</i>	<i>272</i>	<i>8 20 1/2</i>											<i>60 00</i>	<i>20 23</i>			
<i>Feb 10</i>	<i>10</i>		<i>11 ..</i>						<i>11</i>	<i>2876</i>	<i>12/1/17</i>															<i>Transfer to 1st Tunnel Co 11/2/17 D.O.G. 20/1/17</i>		
<i>11-28</i>	<i>18</i>		<i>19 80</i>						<i>19 80</i>		<i>1488</i>	<i>4/2</i>	<i>1373</i>	<i>27/1</i>			<i>2 62</i>	<i>2 61</i>										
<i>Mar 1-31</i>	<i>31</i>		<i>34 10</i>						<i>34 10</i>	<i>1654</i>	<i>26/2</i>	<i>1813</i>	<i>24/3</i>				<i>2 61</i>	<i>2 62</i>										
<i>Apr 1-30</i>	<i>30</i>		<i>33 -</i>						<i>33 -</i>			<i>60</i>	<i>9/4</i>				<i>2 62</i>											
<i>May 1-31</i>	<i>31</i>		<i>34 10</i>						<i>34 10</i>	<i>111</i>	<i>10/4</i>	<i>217</i>	<i>19/5</i>				<i>262</i>	<i>267</i>										
<i>June 1-30</i>	<i>30</i>		<i>33 -</i>						<i>33</i>			<i>304</i>	<i>5/6</i>				<i>2 67</i>											
<i>July 1-31</i>	<i>31</i>		<i>34 10</i>						<i>34 10</i>																			
																		<i>74 73</i>	<i>35 77</i>	<i>2 61</i>								

Checked *K. Rodger*

847523

159037

A. Delvaux

Perforated sheet for Will from Pay Book of Reg.

No. 847523

Name Etienne Delvaux

Unit 101st Trench Coy

Military Will

Je certifie de l'aisé
à ma femme et honneur
Delvaux, Delvaux
tout le mon n'avoire
en ce de Malheure

Signature Etienne Delvaux

Rank and Regt. n.1. commandant

Date 13-10-17

ESTATES BRANCH
DEC 12 1919
MILITIA DEPT.

TELEGRAM AND CABLE ADDRESS :
"PAYCANEX, LONDON."

Please address all communications :
"THE DIRECTOR OF PAY & RECORDS,"
Canadian Expeditionary Force,
Westminster House,
7, Millbank, London, S.W.

and quote

No.

CANADIAN EXPEDITIONARY FORCE,

WESTMINSTER HOUSE,

7, MILLBANK, LONDON, S.W.

I beg to acknowledge receipt of your letter dated
with reference to the personal effects and
will of the late
and regret to inform you that, as yet, neither have been received
at this office. Some time must necessarily elapse before the
military estate of deceased soldiers can be adjusted ; effects and
any monies due are then despatched to those entitled to them,
with the least possible delay.

In order to establish your claim to the effects, be good
enough to complete enclosed Form and return it to this office.
Your title to the whole, or part of deceased's estate, will then be
considered in due course.

Yours faithfully,

for the Director of Pay & Record Services,
Canadian Contingents.

Enclosure.

4-3-16

-Duplicate-

6028

MILITIA AND DEFENCE

M. F. W. 11a.
50m.-4-16.
1772-39-818.

SEPARATION ALLOWANCE

OVERSEAS CONTINGENTS

Sheet No. 2

L. L. Job 310. - 1914. 3572.

Mrs. Alphonsine Helvaux Wife

PAYMENTS.

Name of Soldier *Helvaux Arsene*
9 to



Month.	Year.	Cheque No.	Amt.	Remarks.
April	1916			
May				
June				
July				
Aug.				
Sept.				138.
Oct.				
Nov.				
Dec.				
Jan.	1917			
Feb.				
March				
April				
May				
June				
July				
Aug.				
Sept.				
Oct.				
Nov.				
Dec.				
Jan.	1918			
Feb.				
March				
April				
May				
June				
July				

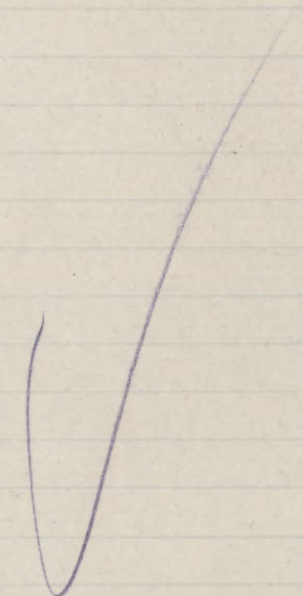

H

MILITIA AND DEFENCE
SEPARATION ALLOWANCE
 OVERSEAS CONTINGENTS

Sheet No. 2 (Contd.)

Name of Soldier _____

PAYMENTS.

Month.	Year.	Cheque No.	Amt.	Remarks.
Aug.	1918			
Sept.				
Oct.				
Nov.				
Dec.	1919			
Jan.				
Feb.				
March				
April				
May				
June				
July				
Aug.				
Sept.				
Oct.				
Nov.		1920		
Dec.				
Jan.				
Feb.				
March				
April				
May				
June				
July				
Aug.				
Sept.				
Oct.				
Nov.				

MILITIA AND DEFENCE

SEPARATION ALLOWANCE

July no 6028
Duplicate M. F. W. 11a.
 60m.-12-15.
 1772-39-818.

Mde Alphonsine Delvaux OVERSEAS CONTINGENTS
 Sheet No. 2. *wife*
 PAYMENTS.

Name of Soldier *Delvaux Arsene*
pte.

L. L. Job 89002.-Req. 6213.

Month.	Year.	Cheque No.	Amt.	Remarks.
April	1916			38
May				
June				
July				
Aug.				
Sept.				
Oct.				
Nov.				
Dec.				
Jan.	1917			
Feb.				
March				
April				
May				
June				
July				
Aug.				
Sept.				
Oct.				
Nov.				
Dec.				
Jan.	1918			
Feb.				
March				
April				
May				
June				
July				



MILITIA AND DEFENCE
SEPARATION ALLOWANCE
 OVERSEAS CONTINGENTS

Sheet No. 2 (Contd.)

PAYMENTS.

Name of Soldier _____

Month.	Year.	Cheque No.	Amt.	Remarks.
Aug.	1918			
Sept.				
Oct.				
Nov.				
Dec.				
Jan.	1919			
Feb.				
March				
April				
May				
June				
July				
Aug.				
Sept.				
Oct.				
Nov.				
Dec.				
Jan.	1920			
Feb.				
March				
April				
May				
June				
July				
Aug.				
Sept.				
Oct.				
Nov.				